

**CHERRY HILLS VILLAGE**  
2450 East Quincy Avenue  
Cherry Hills Village, CO 80113

**PRSR STD**  
U.S. Postage  
PAID  
Permit #1736  
Denver, CO



# *The Village Crier*

Volume XXXXVII No 1

January/February 2005

To Communicate with Cherry Hills Village: Phone **303-789-2541** Fax: **303-761-9386** Police: **303-761-8711**  
Website: **www.cherryhillsvillage.com** Cable TV: **KCHV Channel 22** Email: **cherryhills@frii.com**

## **RESIDENTS ELIGIBLE FOR RECREATION REFUNDS**

With the exclusion from South Suburban finalized (pending an appeal of the amount to be paid to South Suburban), effective January 1, 2005, residents will no longer be eligible for in-district rates at South Suburban facilities. The City will begin a reimbursement program for residents.

### **RECREATION REIMBURSEMENT**

The City has implemented a Recreation Reimbursement Program beginning January 1, 2005. Residents of Cherry Hills Village who participate in any recreation program, activity, class or event *offered by a municipal or special district recreation department* in the seven county Denver metropolitan area (Adams, Arapahoe, Boulder, Broomfield, Denver, Douglas, Jefferson), will be eligible for a partial reimbursement of certain costs from the City of Cherry Hills Village.

### **REIMBURSEMENT PROVISIONS**

The amount of reimbursement shall be 50 percent of the cost incurred by the resident; however, costs shall not exceed a maximum of \$50.00 per single activity, per resident to include memberships and passes. The purchase of a membership or multiple use pass is considered a single activity. There is a total annual maximum reimbursement for all recreation activities of \$500.00 per household.

*All requests for reimbursement must be submitted to the City no later than January 31 for the previous year. Submittals for reimbursement may occur throughout the calendar year and reimbursement will be made*

*(continued on page 10)*

## **U.S. WOMEN'S OPEN NEWS**

### **PUBLIC INFORMATION MEETING SET FOR MARCH 2, 2005 AT 7:00PM**

Representatives from the U.S. Women's Open will hold a public informational meeting at 7pm on March 2, 2005 at Cherry Hills' City Hall to present an overview of the event that will be taking place at Cherry Hills Country Club in June. The US Women's Open wants to hear about and address Villager's ideas and concerns about the Open. For additional information, call the main office of the US Women's Open at **303-806-OPEN**.

## **NEW VILLAGE CENTER PLANS "EVOLVING"**

Residents should look for information in the next issue of The Crier about how plans for the new Village Center are shaping up. The project is moving forward with the selection of an architect, and a probable site. Planning the new Village Center includes coordination with South Metro Fire & Rescue and the Police Department.

## **VILLAGE FRIEND DONATES TRAIL EASEMENT**

Look for the "On The Trail Article" pages 8 & 9 to learn of the generosity of a Village landowner who has donated an important trail easement connection.

# MAYORAL MUSINGS

*"The taxpayer — that's someone who works for the government but doesn't have to take the civil service examination."* - Ronald Reagan

With, arguably, two of the largest milestones in the City's history – the exclusion from South Suburban and the building of a new Village Center - taking place simultaneously, I've gotten more than a few questions of late. And though a fair share of those are related to the health of my brain, the prevailing one is, "Where is the money coming from?"

It is important to remember: neither of these events increases our current mill levy. In other words, **"no new taxes"** - George H.W. Bush.

In 1999, we, the voters approved a measure by which the City can retain revenues over the Tabor limit. These revenues are kept in the fund appropriate to their revenue source (for example, excess revenue in the Conservation Trust Fund is retained in that fund). Most of the excess revenues are held in the General Fund for the City. This fund has increased since 1999 with the intent that the funds will be used for capital expenditures instead of operations or maintenance. This is where we are getting the money to build your new Village Center.

For the first time in the history of the Village, the City will collect taxes for park, trail and recreation purposes. Two, ten, even forty years ago taxes paid for the purposes of parks, recreation and open space were being paid to the South Suburban Park and Recreation District. The funds the City has collected have been from taxes generated for general governmental purposes, including the operation of City functions such as police, public works and administration. The use of these funds were never intended for park and recreation purposes as residents were separately taxed for those purposes by South Suburban.

Until the exclusion election in 2002, the City did not have a revenue source for parks and recreation purposes other than the Conservation Trust Fund. This fund is derived from Lottery funds and is approximately \$28,000 per year. The City has used these funds for joint projects with South Suburban or for other authorized park and trail purposes.

The election in 2002 authorizes the City to collect property taxes for park, trail and recreation purposes upon the exclusion of the City from the South Suburban Park and Recreation District. That has now happened. Also, any payment for the assets in the Village to South Suburban reduces the net amount of tax revenues the City will receive until the full amount is paid. The big difference is we will have local control over those funds. Again, there is **no new tax**.

Cherry Hills is fortunate in not having felt the impact of the State's budget crisis as much as other communities who depend upon retail taxes and state funded programs. Of course the obvious counter-point to that is we depend upon property taxes more so than most cities...which is to say, your money, my money and every member of the City Council's money is what runs the city. We "feel your pain" - William J. Clinton.

For the next year, we, as Council, will be dealing with making the best of these two very important issues in addition to other concerns such as berms, house to lot size ratios, traffic calming and the Blue Ribbon Panel recommendations. As we move forward in time, the voters of Cherry Hills will elect new Councils. A central theme for many of those campaigns will likely be how our tax dollars are spent because now "the buck stops here" - Harry Truman

*DougScott*

## IRS TAX FORMS AVAILABLE

This year, IRS tax forms will be available at the Village Center during business hours between 7am and 4pm Monday through Friday.

## NEED MULCH?

Villagers interested in acquiring mulch created by recycling Christmas trees may pick some up in the Public Works area on the south side of the Village Center while it lasts.

## CONSTRUCTION REMINDER

Construction is allowed during the following times;

- Monday - Friday from 7am to 6pm
- Weekends & Holidays from 8am - 4pm

No trucks or equipment can be left with engines running from 6pm to 8am. If you witness violations, please contact the Police Department dispatch at **303-795-4711**.

### In this issue:

*Recreation Refund info... pp 1 & 10, US Womens' Open information meeting info... p 1, Mayoral Musings...p2, Tips for avoiding Identity Theft...p3, 2005 Alarm/Dog licensing info...p3, New Village staff...p3, BlueRibbon Panel info & survey report... pp 4 & 5, 2004 Crier donors... pp 6 & 7, New "Suderman" Trail... pp 8 & 9, Questions about Recreation Reimbursement ...p 10, Announcements...p10, Advertising...p11,12, Volunteer Boards & Commission info...p12, Babysitters...p 12.*

## FROM CHV POLICE

### IDENTITY THEFT

Identity theft has been around as long as people have made monetary and credit transactions without having to be present or show photo I.D. However, it has become more prevalent through the use of the Internet. 1 out of 5 people will be a victim of identity theft or know someone who is.

#### **Shred any of the following that you are discarding.**

- Charge receipts
- Copies of credit applications
- Insurance forms
- Physician statements
- Bank checks and statements
- Expired charge cards
- Credit offers you get in the mail

#### **Minimize Your Risk**

- Adopt a “need to know” approach about giving out your personal information to others.
- Never give out credit card numbers or personal information.
- Pay attention to billing cycles.
- Only carry ID and credit cards or bank cards that you will be using.
- Keep items with personal information in a safe place.
- Know who has access to your personal information at work.

#### **Passwords**

##### **Never Use:**

- Your mother’s maiden name.
- Your middle name, your children’s names, or a nickname.
- Your birthdate, your children’s birthdates, or an anniversary.
- The last four digits of your SSN or phone or house number.
- A series of consecutive numbers.
- Your pet’s name.

## 2005 DOG LICENCES/ALARM PERMITS

Residents are reminded that CHV dogs must be licensed every year by March 1st. The fee for licensing is \$10 per dog. To license your dog, bring or mail in proof of the current rabies vaccination and (at least) one emergency number to the Village Center, Monday - Friday, from 7:30am to 4pm.

Villagers with security alarm systems are reminded that they must register their systems with the Cherry Hills Police. Security Alarm Permits are \$25 and must be renewed annually. Current permit holders should have received their invoices in January. Call Police clerk, Heather Woods, at **303-761-8711** with questions.

## VILLAGE HIRES NEW STAFFERS



*Heather Woods and Sabrina Hayes*

Above, Heather Woods, Police Clerk, and Sabrina Hayes, Court Clerk, recently joined the Village staff. Heather has previously worked at Swedish Medical Center, and Sabrina has previously worked for different court systems in both Austin and Little Rock. Below, Eric Ensey, the new Senior Planner, will be responsible for oversight of city planning and Community Development. A Denver native, he has worked for the Cities of Aurora and Greenwood Village.



*Eric Ensey, Senior Planner*

**PLEASE DONATE TO THE CRIER  
IN THE ENVELOPE PROVIDED !!**

# CHERRY HILLS VILLAGE'S BLUE RIBBON PANEL

## History

In April of 2004 the City Council of Cherry Hills Village enacted a citizen panel (The Blue Ribbon Panel) to make recommendations on the Parks, Trails and Open Space within Cherry Hills Village in anticipation of Exclusion from the South Suburban Park and Recreation District. Citizens supported the exclusion from SSPRD because of their desire to secure more open space, parks, and trails within the City, to obtain more recreational opportunities and to achieve a better quality of trail and park maintenance.

## Task

The Blue Ribbon Panel has been working on the many issues that are facing Cherry Hills Village as it prepares to take control of the parks, trails and open spaces within the City. Cherry Hills Village has made a substantial investment in the trails system, but has relied heavily on private lands for many of the open vistas which its citizens have perceived to be perpetual. While Cherry Hills Village is lucky to have had these private resources in the past they may not be here for long. The City now has an opportunity to provide a more thorough, well-rounded and protected system of parks, trails and open space.

## Purpose

The purpose of the Blue Ribbon Panel's recommendations is to set and establish vision, goals and objectives needed to prioritize and ensure the success of the parks, trails and open space programs within the Village. The recommendations will support a system that connects the entire community to parks, trails, open space areas, schools and the High Line Canal, for the benefit of all of the residents. The recommendations may include an analysis of the various methods of acquiring trail segments, parks and open space areas including cost estimates, implementation strategies and maintenance standards. In order to accomplish this, the Blue Ribbon Panel has been studying what is currently available to the citizens and what is necessary to create a cohesive park and trail system that is an amenity to the whole Village and surrounding communities.

## Trail Connection Needs

There are many important trail connections that need to be completed within the system. The Panel has been exploring opportunities to expand the trail system along important natural features serving as both neighborhood and community trails. The Blue Ribbon Panel has involved the Cherry Hills Village Parks and Trails Committee and tapped into their experience to help identify some of the deficiencies in the City's current parks, open spaces and key trail links.

## Open Space

Many of the key views and open spaces that are so valued by citizens and wildlife are based on private ownership and could face development in the future. Should the ownership change on any of these key pieces, the resources could be compromised and the character of the community could be altered dramatically. The Blue Ribbon Panel is looking into ways to promote opportunities for citizens to protect key natural and scenic properties within Cherry Hills Village with methods such as donations of conservation easements, trail easements, deed restrictions, grants, and cash purchases.

## Possible Recommendations

The Blue Ribbon Panel will also be making recommendations that may include changing or adding ordinances that will provide for permanent protection and enhancement of the resources that are within Cherry Hills Village's parks, trails and open spaces. The Panel's vision is to build on the Village's historical strength of a unique semi-rural character, and to preserve and acquire open space, parks and trails and to preserve remaining vistas for greater public access and enjoyment. Maintaining this semi-rural character that has drawn many of Cherry Hills Village's residents to live here is one of the Panel's main focuses.

The Blue Ribbon Panel will be making recommendations to City Council in March or April of 2005. The Panel is currently soliciting input from the general public to help them formulate their recommendations for Council. If you have not done so, and would like your thoughts and ideas to be known, contact the Blue Ribbon Panel. For contact information log onto [www.cherryhillsvillage.com](http://www.cherryhillsvillage.com), or call Jay Goldie at 303-783-2704.

# SURVEY SUPPORTS PRESERVATION/ ACQUISITION OF PARKS & OPEN SPACE

The Cherry Hills Village Blue Ribbon Panel recently surveyed Villagers to learn more about community priorities. The Panel was appointed by City Council to make recommendations to the Council regarding the protection and enhancement of open space, trails, historic preservation and parks and recreation opportunities in the Village. The Panel is preparing to report to Council, and asked Villagers to participate in the planning process by way of the survey.

129 surveys were returned; Villagers who responded overwhelmingly supported the preservation and acquisition of open space, parks and trails to preserve and protect the Village's semi-rural atmosphere. Villagers reported a wide variety of individual uses of Cherry Hills Village's open space, trails and parks and also described favorite places in the Village. Issues raised also included suggestions for enforcement of existing rules, and changes to ordinances to better protect and enhance a Villager's experiences in open space, parks and trails. The survey results will provide direction and guidance to the Panel.

The Panel will continue to meet and to prepare its report for Council. Visit the web site for more information, member names and email addresses, and to communicate your thoughts. The Panel thanks all Villagers who responded to the survey request.

## BLUE RIBBON PANEL SURVEY RESULTS

### Question 1: In what ways do you use and enjoy Cherry Hills Village's open space, trails and parks?\*

\* Respondents could enter as many answers as they liked

Walk	99	Explore	27	Playground Use	2	X-country ski	2
Bike	66	Ride Horse	16	Roller ski	1	Run/Jog	41
Paint	1	Walk Dog	39	Photography	4	Picnic	13
Fish	2	View Wildlife	35				

### Question 2: What do you think are the most pressing needs and issues affecting open space, trails, parks and recreation in Cherry Hills Village?\*

\*Respondents could enter as many answers as they liked

Preservation, acquisition, protection, rural atmosphere	87	Maintain parks, trails, open space as is	20
Zoning issues, house size, fences, berms, setbacks	23	Wildlife habitat protection	15
View protection	14	Improve maintenance & landscaping	10
Safety in parks, trails, open space	7	Add trail connections	6
More playgrounds	6	Community/rec center	6
Developed fields	5	More picnic tables and benches	4
Better leash law enforcement	3	Restroom facilities	3
Public tennis courts	2	More developed parks	2
Change nothing	2	University underpass	2
Public ice rink	1	More cell phone towers	1
Too many non-residents	1	More water in the High Line	1
Control coyotes	1	Bury power lines	1

### Question 3: What is your favorite view, trail, or park within the Village?\*

\*Some respondents had more than one answer

The High Line Canal	52	Blackmer Common	21	Kent Denver	21
Three Pond Park	15	Woodie Hollow Park	7	Views West or "All"	8
Dry Creek area	2	Dahlia Hollow	2	Anderson Pond	2
Charlou	1	Buell Lake	1	Quincy/Holly Park	1
John Meade Park	1	Fairfax Bridge area	1		



# HATS OFF TO OUR 2004 DONORS - MANY THANKS!!

Fred & Alice Abrams  
 Rob & Laurie Abramson  
 Mark Abrahamson  
 Henry & Joan Acuff  
 Jim & Lorraine Adams  
 David & Chris Agnew  
 Mrs. Adele Ahlborg  
 Catherine Anderson  
 Dennis & Sue Armstrong  
 Judith Armstrong  
 Jean Arthur  
 Carolyn Asher  
 Louis Ashkar, M.D.  
 Vern & Linda Averch  
 George & Julie Babcock  
 Don & Leslie Bailey  
 Edward & Marlin Barad  
 Bill & Bev Barber  
 Glen & Barb Barnard  
 Tom & Karen Barsch  
 Ron Battles  
 J.F. & Mary Baur  
 Christina Beaton  
 Mrs. Ralph W. Becker  
 Mary Alyce Behrns  
 Richard L. Benes  
 Barry Berlin & Mary Reisher  
 Ed Berman  
 Kenneth & Leslie Berry  
 Howard & Helen Bess  
 Arthur Best  
     & Hannah Kahn  
 Marcia Bishop  
 Tom Blickensderfer  
 John Blue  
 Joshua & Meg Blum  
 Jim & Kim Bolt  
 Jerry & Karen Boswell  
 Helen Brainerd  
 Ron & Linda Branish  
 Barbara Braucht  
 Chuch & Betty Brega  
 Mrs. Brittingham  
 M/M Edward Brooks  
 Jim & Linney Brown  
 Maggie Sahlen Brown  
 Robert & Connie Brown  
 Robert & Wilhelmina Bruhn  
 Homer & Betty Bruton  
 Tim & Nan Bryan  
 Jan & Risa Buckstein  
 Tom & Joyce Ann Burgett  
 Bob & Janie Butterly  
 George W. Calkins  
 M/M Michael Calvert  
 Bob & Nancy Campbell

Roy & Susan Carlson  
 Mike & Wendy Carney  
 Jim & Jane Carpenter  
 Donald & Sally Chabot  
 Merle Chambers  
 Lyle & Rita Chapman  
 David & Joyce Charles  
 Mark & Jane Cilo  
 Ted & Anne Close  
 William & Jean Clough  
 Peter & Pam Clute  
 David & Jill Cohen  
 M/M Harold Cohen  
 Paul & Stanlee Colburn  
 David & Beverly Coleman  
 Rick & Melissa Coleman  
 Kevin Collins  
     & Tracy James  
 Allen Conklin  
 Bill & Nancy Cook  
 Richard Cohn & Susan Cooper  
 Frank & Genie Coppola  
 Ted & Lynn Couch  
 Don & Sally Cunningham  
 Brian & Diane Curd  
 Stephen Dailey  
 Gregory & Barbara Dangleis  
 Paul & Phyllis Danner  
 Robert & Stasia Davison  
 Russelle Decker  
 David & Katie DeLine  
 William & Adele De Line  
 Dale & June DeVries  
 Marshall Diggs, Jr.  
 Deborah Dix  
 Bill & Lee Donahue  
 Tina & Greg Downs  
 Bob & Bonnie Downing  
 M/M James Dovey  
 Morri & Francis Duhem  
 Joan Duncan  
 Constance Dunham  
 William & Eleanor Eade  
 Nate & Diane Eckloff  
 Mary Eiseman  
 Edward Elliott  
 Paul & Jennifer Elliott  
 Harry & Beth Ells  
 Bill & Doris Erickson  
 Lo Estenfelder  
 Tom & Susan Evans  
 Pam Fales  
 Mark & Laurel Farrell  
 Tim & Kathy Farrell  
 William F. Ferguson Jr.  
 John & Sue Fitzpatrick

Michael & Sharlyn Flaxer  
 David & Nancy Fowler  
 Donald & Helen Fink  
 James S. Frank  
 Buck & Marie Frederickson  
 Robert & Sari Freedman  
 Shel & Ellen Friedman  
 Robert P. Fullerton  
 Jack Gallagher  
     & Ruth Nauts  
 Mike & Ann Gallagher  
 Chuck & Ann Gargotto  
 Don & Joan Geiser  
 Len & Kay Gemmill  
 Wayne & Mimi Gersoff  
 M/M Charles Gilbert  
 Richard and Barbara Giles  
 E. Atwill Gilman  
 Jack Gleason  
 James & Jody Goff  
 Steve & Linda Goff  
 Barbara Goldburg  
 Charlie & Mary Ann Goodin  
 Don & Nada Graves  
 Martin & Shari Greer  
 Barb Griffith  
 Mary Grimes  
 Mr. Jack Grunwald  
 Stuart & Patricia Gunckel  
 M/M W.H. Gustafson, Jr.  
 David & Trish Gutierrez  
 Kathleen Hackstaff  
 Ted & Cindy Halaby  
 A.S. Hamilton  
 Marc Hand  
 Dr. & Mrs. Richard Hansen  
 Jeff & Janice Hanson  
 Paul & Teresa Harbaugh  
 Del Harper  
 Arthur & Suzanne Harrison  
 Gary Harvey & Barbara Bolton  
 Kenneth & Elizabeth Haughey  
 Dr. & Mrs. William Hays  
 Murph & Phyllis Hayutin  
 Emil & Eva Hecht  
 George & Diana Heffron  
 Al & Sherry Helmstaedter  
 Beverlee Henry  
 Richard Hepe  
     & Diane Reeder  
 William D. Hewit  
 Regina Hollberg  
 M/M R.E. Holwell  
 Todd & Jayne Horn  
 Lynn Hornbrook  
     & Lynda McNeive

Winston & Peg Howard  
 Josh & Kimball Howell  
 Nancy Gargan Howell  
 Dan Hruza  
     & Deborah Mueller-Hruza  
 MC Hunter  
 Mike & Kaye Hurtt  
 Buck & Janie Hutchison  
 Dr. Larry & Kim Hutchinson  
 Frank & Holly Hutto  
 Andrea Hyatt  
 Dr. & Mrs. Richard Imber  
 Frank & Myra Isenhardt  
 Bill & Kay Jobe  
 Bob & Carol Jochens  
 Jim Johnson  
 Ralph D. Johnson  
 Mark & Terri Jones  
 Weldon & Ida Mae Julander  
 Mrs. Claudia Kafadar  
 Kary Kaltenbacher  
     & Kathleen Cox  
 Christopher & Wendy Kane  
 Jerry Kashinski  
     & Mary Mc Bride  
 Kenneth & Karin Katz  
 Kevin Kearney  
 Donald & Donna Kearns  
 Thomas & Ruth Keesling  
 C.H. Kelsall MD  
 Bill & Carolyn Kemp  
 Thomas & Mary Ann Kesicki  
 Charlie & Lisa Kettering  
 Todd & Stephanie Kingdom  
 Ray & Melly Kinnard  
 Roger & Sue Kinney  
 Nobie & Holly Kitagawa  
 Mel & Roberta Klein  
 Craig Kleinman  
 William Klingensmith  
 Joe & Chris Kloppenberg  
 The Kneser Family  
 Roger Knight, Jr.  
 Walter & Sherrill Koelbel, Jr.  
 Steven Kohen  
     & Cherlyn Sue Bailey  
 Dorothy Koin  
 Vern & Elaine Kornelsen  
 Irmgard Kontny  
 John & Carol Koslosky  
 Robin Kovachy  
 Don & Mimi Krakowsky  
 Steven N. Kreisman  
 Viola Lahana  
 Ira & Carlotta Lanier  
 Tom & Susan Larkin



## THANKS

Ray & Kay Lee  
 Jerry & Kaye Lemon  
 Robert & Cary Leher  
 Ross & Diana Leher  
 Ron Lehr & Debbie Welles  
 Iris LeRoy  
 Jane Levy  
 Gordon & Janet Lewis  
 Burton & Barbara Lincoln  
 Jeffrey & Marilyn Litman  
 Georgia & Barbara Livengood  
 Carol Locklin  
 Andy & Virginia Love  
 John & Suzy Love  
 Peter & Betsy Luce  
 Thomas & Carol Luinstra  
 Joan Lyon  
 Sheila McCabe  
 Tom & Ilsa McCarthy  
 Arne & Barb McDaniel  
 Jim & Bette MacDonald  
 Maurice McDonnell  
 Robert & Jacquelin McIntyre  
 Joseph & Liane McNabb  
 Mary McNicholas  
 Charlie & Judy McNeil  
 Judy McQuaid  
 Ranae Magness  
 Sharon Magness  
 Bob & Janet Manning  
 Harriet Manning  
 Mario & Bonnie Mapelli  
 David & Bobbie Marfitano  
 Jay & Athena Marks  
 Gary & Joyce Martin  
 Nick & Carol Mathers  
 Lisa Marie Maxson  
 The Mays Family  
 Nick & Jean Michas  
 Ralph & Jerry Millie  
 Court & Jennifer Miner  
 Chuck & Jean Mitton  
 George D. Moller  
 Mr. Richard Moore  
 William & Charlotte Moore  
 John & Susan Moorhead  
 Hank & Jenny Moreno  
 Doris Morfit  
 John & Julie Mork  
 Charles Morris  
 Wayne & Kathryn Morrison  
 Martha Morse  
 Mike & Nancy Moskal  
 Jim Muhm  
 Jim & Heather Mulvihill  
 Shellie Munn  
 Pat & Peggy Munroe  
 Wayne & Diana Murdy  
 Laura J. Nagle  
 Prescott & Christina Nash  
 Sam & Hilda Newton  
 Andrew & Nancy Nielsen  
 Wayne Nielsen  
 Jack & Jane North  
 Bruce & Mary Nowell

## 2 0 0 4

Laurel O'Brien  
 Brian & Jennifer O'Neill  
 Mike  
     & Barbara O'Shaughnessy  
 Walter & Geneva Oppenheim  
 Roger & Karen Page  
 John & Rosanne Pappas  
 Ron & Linda Parker  
 Louise Patterson  
 Wayne & Mary Patterson  
 Mary Rice Peckham  
 Les & Jean Pedicord  
 L.Dean & Wilma Peterson  
 Nancy Petry  
 Ann Philpott  
 Dan & Jan Pilcher  
 Zondra Pluss  
 Nelson & Diane Prager  
 Simon & Sylvia Prowse  
 Robert Puckett  
 Fred & Barbara Pundsack  
 Gerald & Roberta Quiat  
 Katy O. Rady  
 John & Karen Repine  
 Monroe & Rella Rifkin  
 Jack & Nancy Riley  
 Karl & Eunice Robinson  
 Robert & Beth Robinson  
 Gordon & Nancy Rockafellow  
 Blaine & Liz Rolllins  
 H.J. Rosen  
 Jack & Jackie Rotole  
 Robert Rowe  
     & Lauraine Chestnut  
 Rich & Sue Rust  
 Scott & Sharie Rutherford  
     & Donald Somsel  
 Richard & Maureen Sabo  
 Robert & Sharon Sanderman  
 Dr. & Mrs. Richard Sanders  
 The Saterdal Family  
 Tom Saurey  
 Fran & Jeudi Scannell  
 Chuck & JoAnn Schloss  
 Karl & Marian Schmid  
 David & Susan Schmidt  
 Tim & Shawn Schmidt  
 Don & Barbara Schomer  
 Robert E. Schreiner  
 Ted Scott  
 Vicki Seal  
 Phillip Seawalt  
 Wes & Marty Segelke  
 Jerry & Barbara Seifert  
 John Shaddock  
 Byron & Evelyn Shafer  
 Rick & Nancy Shanks  
 Elizabeth Shannon  
 Mr. Ted Sheldon  
 Walter Slatkin  
 Gerald Sigman  
 Emily Sinclair  
 Mac & Maria Sllingerlend  
 Dr. James & Denise Small  
 Richard Smeltz  
 Keene & Joan Smith  
 Marlis & Shirley Smith  
 Cora Smitherman  
 Art & Ellen Snyder  
 Shinsaku Sogo  
 John & Frances Spahr  
 John & Nancy Stamper  
 Mrs. B.F. Stapleton  
 Dan & Donna Stefanek  
 Jack & MaryLou Stern  
 Ken & Betsy Stettner  
 C.R. & Carla Stevens  
 Walton & Mary Stinson  
 Bill & Sharon Stone  
 Earl & Dorothy Stoner  
 George & Cindy Straughan  
 Henry & Joan Strauss  
 Fred & Janet Streich  
 Ned & Terri Sundermann  
 The Todd Swanson Family  
 M/M B.K. Sweeney Jr.  
 Charles Tanabe  
     & Arlene Bobrow  
 Beatrice Taplin  
 William Taylor  
 B.G. & Mrs. Bernard Thorn  
 Lillian M. Thompson  
 Nancy Tipton  
 John & Penny Tober  
 Vince & Joni Toenjes  
 Jim Traynor  
     & Candy Epstein  
 Glenn Tubb  
 James Turre  
 Phil & Louise Vigoda  
 David & Marti Wagner  
 Joe & Judi Wagner  
 Ted & Mary Washburne  
 Roy Watts  
 Letty Weisbart  
 Jeff & Martha Welborn  
 George & Caril Welch  
 Dan Westcott  
 David & Dolores Westerman  
 Beth Whaley  
 Tom & Wendy White  
 M/M Wilde  
 Hugh & Ahlean Wiley  
 Sharon Wilkinson  
 Kemper & Jody Will  
 The Willenbrock Family  
 Francoise Williams  
 Greg & Maureen Williams  
 Marjorie Williams  
 Brian & Patricia Wilson  
 David & Kathy Wilson  
 Roland & Ginny Wilson  
 Marj Wise  
 James R. Wiss  
 Fred & Nancy Wolfe  
 Jim & Marcie Wolff  
 Hubert Work  
 Mike Wozniak  
 Steve & Karen Wright  
 David & Nancy Wyman

## DONORS!!

Dr. & Mrs. Ronald Yaros  
 Claire H. Yetter  
 Gary L. Yourtz  
 Ron & Nastassja Zappolo  
 David & Margot Zaterman  
 Joyce Zeff  
 Howard & Sherrie Zeppelin

### ABOUT THE CRIER

The Crier is published 6 times annually - every other month - starting with the January/February issue. Other issues are: March/April, May/June, July/August, Sept/Oct, and November/December. The deadline for each issue is *approximately* the middle of March, May, July, September and November.

In 2004, Crier revenues were *approximateley* **\$13,700.00**. Costs were *approximately*: **\$13,600.00**. Surplus revenue is held over to the following year.

Donations to the Crier are tax deductible as contributions to a government entity. The Crier is published under the auspices of the City of Cherry Hills Village.

The Crier is sent to every Cherry Hills Village household at no charge, but donations from the community provide about 80% of Crier revenues. The other approximately 20% of funding comes from non-Villager advertisers. Villagers may advertise in the Crier for free.

*The Crier* editor is Martha Welborn, a Village resident for over 30 years and an English/Writing teacher. Advisors to *The Crier* are CHV staffer Jennifer Pettinger, Councilmember Bonnie Blum, and former Councilmember Viola Lahana.

**THANK YOU TO EVERYONE IN THE COMMUNITY FOR YOUR GENEROUS SUPPORT IN KEEPING OUR HOME TOWN PUBLICATION A VIABLE ENTITY!!**



## ON THE TRAIL SUDERMAN TRAIL AND THE TRAILS NEAR ST. MARY'S ACADEMY

**\*STARTING POINT:** South High Street Cul-de-sac south of Quincy Avenue. There is plenty of on-road parking at the end of High Street.

**ROUTE:** Follow the “new” Trail #4420—THE SUDERMAN TRAIL—east to Trail # 2043 proceeding north to the Quincy Avenue east-west elevated trail on the south side of Quincy. This trail is #4320 and is delineated by a brick wall and a split-rail fence with very nice views of the Cherry Hills golf course on the north. However, as you approach Cherrymoor, this part of trail is NOT yet delineated. Continue walking easterly almost to University to Trail # 2445. Head south on Trail # 2445 which parallels University and curves west into Trail # 4522. This is a beautiful tree-lined section of trail, fragrant with big evergreens. Turn south on Trail # 2245 which runs along the west side of St. Mary's campus. This area is very open and has good views along the trail. As you walk south Trail #2245 becomes Trail # 2247. Head west on Trail # 4720 to South Vine Way—an on-road trail. You will connect with Trail # 4520, which goes west to Trail # 2043, walk north back to Trail #4420—our starting point on South High Street.

**DISTANCE:** Approximately 1 1/2 miles

**WALKING TIME:** 50 minutes (total loop)

**NOTES OF INTEREST:** This section of the Village has a great network of trails which connect in many different directions. Most of these trails are delineated with split rail fencing and clearly marked with Trail Marker Bollards. As you walk along the west side of St. Mary's you will notice a Fantasia-like Butterfly Bridge on their school grounds. At the south end of St. Mary's campus, there is an east-west trail (#4722 & #4720) that will take you either east to University Blvd. (where a future Trail Underpass could connect the east and west sides of the Village), or west and south to Woodie Hollow Park. Further north at Trail # 4618 is Little Dry Creek and all the wildlife the creek supports. We are so very fortunate to have trail supporters like Mr. Suderman, who so generously has given a trail easement along his property allowing Village residents a wonderful new access to the trail system. Hats off to Mr. Suderman! We are grateful for this important section of trail and his vision for the future.

**P.S.** As you enjoy walking our neighborhood trails, you can PITCH IN to keep our trails clean and beautiful by picking up trash along the trails. “EVERY LITTER BIT HELPS.”







**Many Thanks to Abe Suderman for his generous land donation to the City**

*Jim Muhm and Mayor Scott thank Abe Suderman for his land donation to the Village.*



Members of the Parks and Trails Committee held a dedication ceremony on Saturday, January 29th to celebrate and acknowledge the generous contribution of Abe Suderman who gave a trail easement along his property.

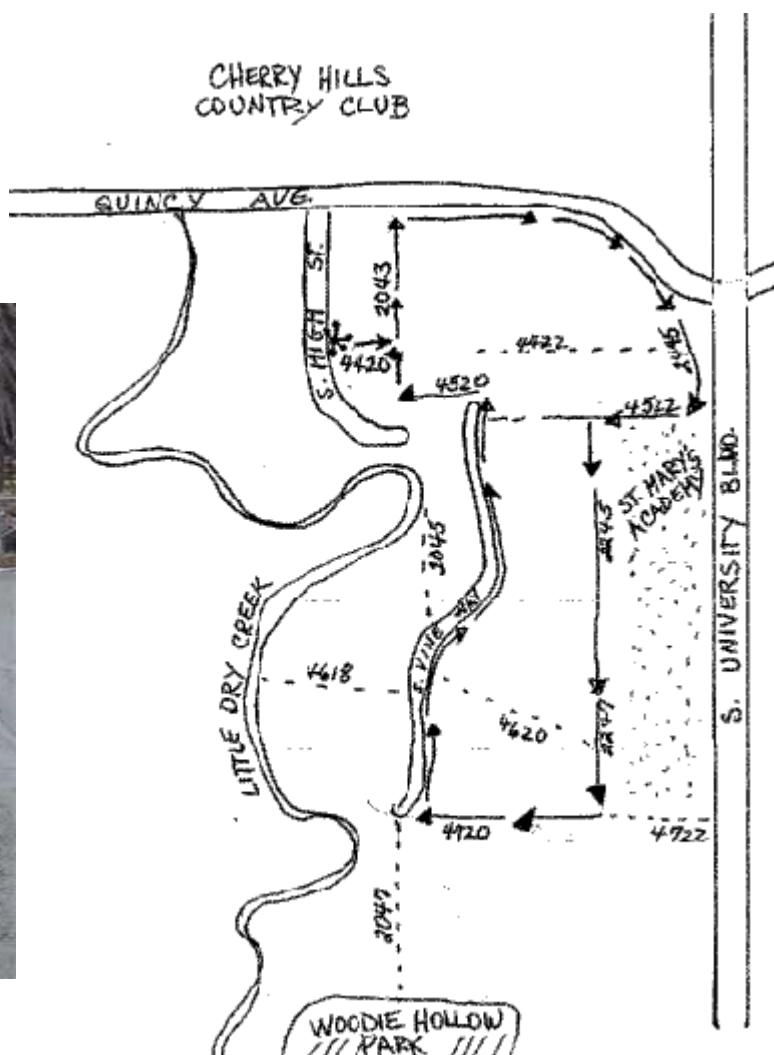

## REFUNDS *(Cont'd from page 1)*

according to the City's standard time frame used for payment of City accounts.



## FREQUENTLY ASKED QUESTIONS ABOUT RECREATION REIMBURSEMENT

**Can my membership to the YMCA be submitted for reimbursement?**

*No, the YMCA is not a municipal or special district recreation department.*

**Can my membership to the Greenwood Athletic Club be submitted for reimbursement?**

*No, the Greenwood Athletic Club is not a municipal or special district recreation department.*

**Can I submit my childcare costs for reimbursement?**

*No, childcare is not considered a recreation program, activity, class or event.*

**Can I submit for reimbursement a receipt for a \$100 ice skating class that my daughter is taking through South Suburban Recreation District?**

*Yes, the amount of the reimbursement will be \$50 (50 percent of the cost incurred not to exceed a maximum of \$50.00 per single activity) as long as you have not exceeded the maximum reimbursement for all recreation activities of \$500.00 per household.*

**Can I submit my receipts for classes from 2004?**

*No, our recreation reimbursement program begins for the calendar year 2005.*

**Can I submit a photocopy of my receipt?**

*No, original receipt is required.*

**Where can I get a recreation reimbursement form and instructions?**

*Forms and instructions are available at the Village Center and at our website [www.cherryhillsvillage.com](http://www.cherryhillsvillage.com) Click on Recreation Reimbursement Program.*

**Who can I call with more questions about the recreation reimbursement program?**

*Contact the Village Center at 303-789-2541.*

## AMERICAN ASSOCIATION OF UNIVERSITY WOMEN TO HOLD MEETING

All members and prospective members of the Littleton-Englewood branch of the American Association of University Women are invited to attend the March 2005 branch meeting on Monday March 14, 2005 at the Koelbel Library at Holly & Orchard at 6:45pm. Following a short business meeting, Amir Stephen of the Arapahoe County Sheriff's Department will speak about identity theft and how to prevent it. For information, contact Program Chairperson, Barbara McIntire, at **303-795-9768**.

## CHERRY HILLS VILLAGE COUNCIL

Mayor	Doug Scott
Mayor Pro Tem & Councilmember District 2	John Love
Councilmember District 1	Doug Tisdale
Councilmember District 3	Bonnie Blum
Councilmember District 4	Cathy Pomeroy
Councilmember District 5	Mike Wozniak
Councilmember District 6	Fred Boutin

## CHERRY HILLS PARKS & TRAILS COMMITTEE

Klasina VanderWerf, co-chair  
Cathy Pomeroy, co-chair  
Kerry Sullivan  
Susie Halle'  
Donald Hanson  
Teresa Harbaugh  
Phyllis Hayutin  
Joan Iseman  
Jacque McIntyre  
Jim Muhm  
Maureen Sabo  
Dave Schmidt  
Phillip Seawalt  
James Tarpey

## ADVERTISEMENTS

CRIER advertisements are provided as a service to Village residents, but contributions from CHV resident advertisers are welcome. Advertisers living outside the Village are charged a small fee. Ads should be limited to 40 words and must be renewed from issue to issue. **Publication does not imply endorsement.** To inquire about placing an ad call Martha Welborn, editor; at 303-773-6115 or mail ad to The Crier, 2450 East Quincy Ave., Cherry Hills Village, CO 80113

## FOR RENT

### CHERRY HILLS VILLAGE HOUSE FOR RENT -

Perfect opportunity to stay in Cherry Hills during a remodel or new build. 4 Bedroom, 4 Bath. Approximately 4200 sq. ft. Full acre yard. Located in Cherryridge. Short term OK. Call 720-313-0060.

### VAIL VILLAGE CONDOMINIUM FOR RENT -

Beautiful condominium still available Springbreak 2005! Three bedrooms, sleeps 8, two full baths. fireplace, fully furnished, parking space, lots of character. Two minute walk to Vistabahn. Call 303-757-8774.

## SERVICES

**ALLSTATE FINANCIAL SERVICES** - The Village Agency - Serving the Village with a full range of insurance and investment products. Call Jan Crewes-Jones, CLU, at 720-529-5880.

**COLLEGE ADMISSIONS COUNSELING** - A better strategy behind your application. Focused test preparation, essay and interview help and solid advice. Harvard Grad. Free consultation. Helping good kids become strong applicants. Details at [www.CollegeLab.net](http://www.CollegeLab.net). Call Paul Mulkerrin at 303-783-2200.

**DETAILS by DARWIN, INC.** - Landscape & Garden Design - Hardscape, Garden Design, Sprinkler Installation. CHV since 1997. References available. Call Darwin at 720-290-8292.

**DOG WALKING/PET SITTING** - Your Best Friends's Friend (YBFF). Est 1998. Professional, loving care for your pets while you're away or just too busy. Morning, midday, eve walks. Pet/house sitting including visits, walks, feeding, clean up, mail, trash plants/flowers. Transportation to vet or grooming appts. Dogs, cats, horses, fish and more. Neighborhood refs, brochure. Bonded/insured. Call Janice at 303-692-1140 or Janiceybff@aol.com

**EDWARDS ELECTRIC** - Serving Denver area for over 20 years. All types of residential and commercial wiring. Licensed and insured. For your free estimate call Brad Edwards. Cell: 303-619-2224 or pager 303-767-6241.

**FAIRBAIRN TREE & LANDSCAPE SPECIALISTS** - Design - Build - Maintain. Please call 303-722-5043.

**HOUSEWORKS HANDYMAN SERVICES** - An experienced, local, neighborhood handyman offering repair installation and odd job services. Work is professional and precise. Free estimates, & references available; bonded and insured. Call John House at 720-373-1184 or 303-377-4916.

**HOUSECLEANING** - Offering cleaning help in the Cherry Hills area. Available immediately. Reliable, efficient, and fast service. Call Bob Starr at 303-329-8205.

**LOOKING FOR A NANNY OR BABYSITTER?** We offer babysitters for days, evenings, weekends, and overnights. For your more permanent needs, we offer part-time and full-time nannies. We also have night nannies to wake up with your newborn. Visit [www.nannyconnectionusa.com](http://www.nannyconnectionusa.com) or call Nanny Connection, USA llc at 303-337-4772.

**LEGAL SERVICES** - Tax return preparation; tax issues/dilemmas; estate planning; probate; business formation; contract disputes/litigation. Contact Rebecca N. Welborn, Esq., J.D., LL.M. Denver office: 303-691-9789. You might find that will/tax preparation can be fun (no guarantees).

**MANURE HAULING** - We can remove and dispose of your horse manure. Call for an estimate and scheduling. Rocky Mountain Clean-up. 303-956-3423.

**NUTRITION COUNSELING** - Improve your diet. Address nutrition-related health concerns. Focus on vegetarians, near vegetarians and confirmed non-vegetarians interested in using vegetarian principles to improve their diets. Call the Vegetarian Nutrition Center of Colorado, 303-757-2227, or visit [vnccolorado.com](http://vnccolorado.com).

**PAINTING** - College Pro Painters now in Cherry Hills Village. Giving FREE Estimates for exterior painting. This spring be the first in line to have your house painted. Local references available. 100% Customer Satisfaction! Call Vlad Kazhdan at 720-982-8581.

**PHOTO ORGANIZATION AND SCRAPBOOKING** - Do you have boxes of photos or memorabilia that you have never had time to organize? I do a beautiful job so you can enjoy looking at albums with your loved ones. Great gift! Barbara 303-788-0858.

**PROFESSIONAL ORGANIZER** - Turn chaos into order - a natural born organizer can help even the most disorganized. Ms. Efficiency provides personalized home management services - organize your home office, closets, garage, kitchen, photo albums, scrapbooks. *Let me give you more time to enjoy the important things in life!* Amy J. Fisher 303-250-8539, [ms\\_efficiency@hotmail.com](mailto:ms_efficiency@hotmail.com) Gift certificates available.

**QUALITY REPAIRS & HOME MAINTENANCE** - Let S.A.Hogan, Inc., handle repairs involving carpentry, dry wall, plumbing, electrical and minor painting at your residence. We are experienced, local, and specialize in creative solutions to your problems. Please call Scott Hogan at 303-985-1074.

**RODGER THE WINDOW WASHER** - You won't find anyone better. Someone your friends and neighbors trust. Policy information for liability, medical, disability and auto insurance supplied with all bids. Call Rodger with any questions or just to say "Hello!" 303-474-4494.

**ROOFING CONTRACTOR** - Licensed roofing contractor specializing in custom re-roofing and shake repair. Call 303-781-1169.

**WINDOW CLEANING** - "Let the Light Shine In!" Friendly, accountable service. Many references - insured/bonded. Call Mike at 720-351-7777.

## SANSONE'S BISTRO

Casual Fine Dining

5969 S. University @ Orchard 303-794-4026

**Save 20% on Dinner for two**

Valid Tues., Wed., Thurs. NOT valid with any other offer. Expires Feb 28, 2005

**FAST BECOMING YOUR FAVORITE  
NEIGHBORHOOD RESTAURANT!**

**OPEN VALENTINES DAY 5:30 - 9:30**

## VOLUNTEER TODAY!

Cherry Hills Village relies on resident volunteers to help keep the Village on track. Consider doing your part and volunteering for one of the boards and commissions. Board appointments occur in May as noted below

Applications are being accepted for the Board of Adjustment and Appeals, Planning and Zoning Commission, and Parks & Trails Committee. If you are interested in serving on a board, applications/questionnaires are available on our website [www.cherryhillsvillage.com](http://www.cherryhillsvillage.com) or at the Village Center. Appointments will be made in May 2005. All boards, commissions, and committees meet at the Village Center.

### Board of Adjustment and Appeals

Number of Board members: 5 members and 1 alternate  
Length of Term: 3 years  
Meeting Date & Time: 1st Thurs each month, 7pm

### Planning and Zoning Commission

Number of Board Members: 7 members  
Length of Term: 3 years  
Meeting Date & Time: 2nd & 4th Tues, 7pm

### Parks and Trails Committee

Number of Board Members: 13 members  
Length of Term: 3 years  
Meeting Date & Time: 3rd Wed each month, 1pm

THANK YOU for your interest in serving on a City of Cherry Hills Village Board or Commission!!

## CHV CHILDREN RAISE FUNDS

Cherry Hills Village children **Vaia Overhardt, Katie Keeler, Kaley Kris, Phoebe Nielsen, Oakley Wurtsweiler, and Kate, Davis and Edwin LaMair** raised \$470 for the Tsunami survivors. After baking over 200 cookies, they made signs and donation buckets on a Saturday in January. The next day, Sunday, they headed to the corner of Mansfield and Colorado Boulevard. Passersby on bikes and in cars generously supported the fundraising effort; some did not even want a cookie! The children send a big THANK YOU to all the wonderful donors.

## CHERRY HILLS VILLAGE BABYSITTERS

*The Crier offers the following list as an information service only. The Crier does NOT review babysitter qualifications: Villagers must screen babysitters themselves.*

*\*Indicates Pet and Plant care \*\*Indicates Housesitting*

Mazzie Anouna	6300 Greenbriar Drive	303-694-0129
Zeke Anouna	6300 Greenbriar Drive	303-694-0129
Kate Barton*	1 Pond Road	303-771-9339
Lauren Battles**	5490 E. Oxford Ave.	303-692-0070
Frances Boulding*	1415 E. Tufts Ave	303-761-5107
Amy Bowles*	3920 So Dexter St.	303-757-6837
Caroline Clute*	4300 So. Dahlia	303-220-9914
Ashley Friedman	10 Cherry Hills Drive	303-783-9702
Brie Goin	3221 Cherryridge Rd.	303-789-3713
Katie Goodin*	11 Parkway Drive	303-758-0155
Megan Goodin*	11 Parkway Drive	303-758-0155
Alex Griffin*	3236 Cherryridge Rd.	303-788-0505
Morgan Griffin*	3236 Cherryridge Rd.	303-788-0505
Diedra Gustafson*	5784 E. Oxford Ave.	303-759-5834
Ilana Guttenberg*	4933 So. Elizabeth Ct.	303-789-0887
Taylor Bolton Haney	4245 S. Eudora St.	303-639-5111
Sophie Hruza*	5990 Happy Canyon Dr.	303-758-7629
Samantha Kal*	4255 So. Bellaire	303-692-1112
Erika Kleinman	1975 E. Chenango	303-788-9988
Ellie Lee	51 Cherry Hills Farm Drive	303-781-4022
Haley McCloud*	4910 So. Franklin St.	303-788-1472
Tess McCloud*	4910 So. Franklin St.	303-788-1472
Sarah Mall	2691 E. Stanford Dr.	303-761-0213
Megan Messina*	45 Sunset Drive	303-781-6753
Lila Pilcher*	3981 So. Birch St.	303-756-6304
Claire Podgorski	4881 So. Albion St.	303-721-7012
Matt Pomeroy*	4520 So. Downing St.	303-789-0891
Molly Pomeroy*	4520 So. Downing St.	303-789-0891
Ruby Rosenthal	4081 So Clermont St.	303-758-3380
Taylor Rutherford	4245 So. Bellaire Cir.	303-756-4448
Molly Sandler	10 Cherry Lane Drive	303-757-8132
Danielle Sellers*	2115 E. Grand Ave.	303-781-8822
Stephen Smeltz*	6094 E. Princeton	303-758-8956
Daniel Summerhill*	6200 Plateau Dr.	303-290-0429
Sarah Surrey	43 Charlou Circle	303-740-7004
Sarah Tallian	11 Lynn Road	303-761-4162
Erika Tiemeier*	3855 So Dahlia	303-757-1142
Molly Trinen*	66 Charlou Circle	303-843-0576
Rachel Trinen*	66 Charlou Circle	303-843-0576
Sara Wagner*	4040 So. Hudson Way	303-221-8070
Josie Warren*	4500 So. Vine Way	303-789-9106

To update information on the above list, contact Martha Welborn, EDITOR, at 303-773-6115, fax 303-267-0863, or email [mwelborn@ecentral.com](mailto:mwelborn@ecentral.com)

### PLEASE CONTRIBUTE TO THE CRIER!!

2005 DONATIONS WELCOME. The Crier is funded primarily by Villager donations; these donations are tax deductible as contributions to a government entity. Make checks out to *The CRIER*, and mail in the envelope provided in this issue. THANK YOU FOR YOUR CONTINUED SUPPORT!!

**NEXT CRIER DEADLINE: MARCH 18th**