

# QUINCY FARM - SITE PLAN

March 2020

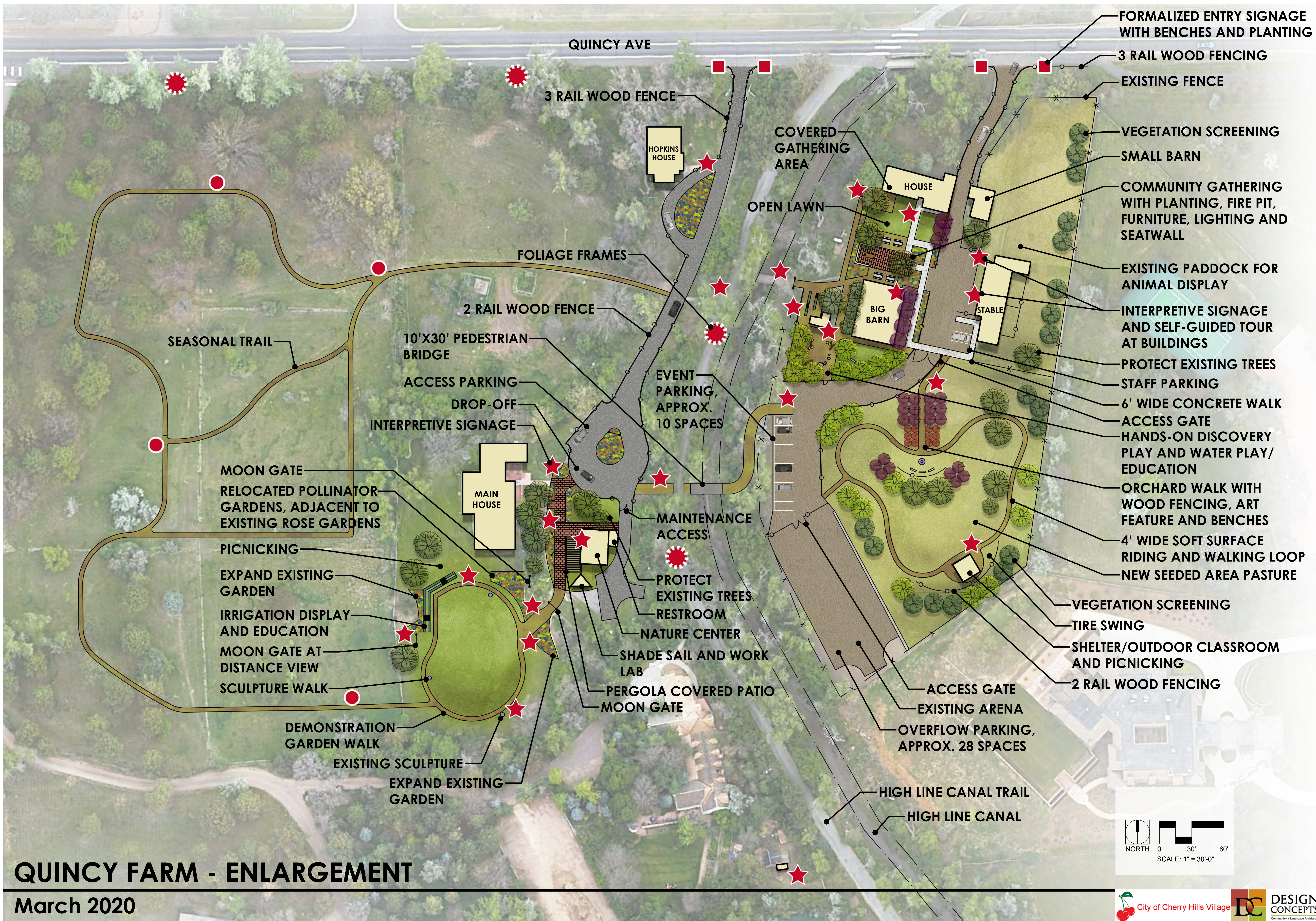



# QUINCY FARM - ENLARGEMENT

March 2020

- FORMALIZED ENTRY SIGNAGE WITH BENCHES AND PLANTING
- 3 RAIL WOOD FENCING
- EXISTING FENCE
- VEGETATION SCREENING
- SMALL BARN
- COMMUNITY GATHERING WITH PLANTING, FIRE PIT, FURNITURE, LIGHTING AND SEATWALL
- EXISTING PADDOCK FOR ANIMAL DISPLAY
- INTERPRETIVE SIGNAGE AND SELF-GUIDED TOUR AT BUILDINGS
- PROTECT EXISTING TREES
- STAFF PARKING
- 6' WIDE CONCRETE WALK
- ACCESS GATE
- HANDS-ON DISCOVERY PLAY AND WATER PLAY/ EDUCATION
- ORCHARD WALK WITH WOOD FENCING, ART FEATURE AND BENCHES
- 4' WIDE SOFT SURFACE RIDING AND WALKING LOOP
- NEW SEEDED AREA PASTURE

- SEASONAL TRAIL
- FOLIAGE FRAMES
- 2 RAIL WOOD FENCE
- 10'X30' PEDESTRIAN BRIDGE
- ACCESS PARKING
- DROP-OFF
- INTERPRETIVE SIGNAGE
- MOON GATE
- RELOCATED POLLINATOR GARDENS, ADJACENT TO EXISTING ROSE GARDENS
- PICNICKING
- EXPAND EXISTING GARDEN
- IRRIGATION DISPLAY AND EDUCATION
- MOON GATE AT DISTANCE VIEW
- SCULPTURE WALK
- DEMONSTRATION GARDEN WALK
- EXISTING SCULPTURE
- EXPAND EXISTING GARDEN
- MAIN HOUSE
- EVENT PARKING, APPROX. 10 SPACES
- MAINTENANCE ACCESS
- PROTECT EXISTING TREES
- RESTROOM
- NATURE CENTER
- SHADE SAIL AND WORK LAB
- PERGOLA COVERED PATIO
- MOON GATE

- COVERED GATHERING AREA
- OPEN LAWN
- HOUSE
- BIG BARN
- STABLE
- VEGETATION SCREENING
- TIRE SWING
- SHELTER/OUTDOOR CLASSROOM AND PICNICKING
- 2 RAIL WOOD FENCING
- ACCESS GATE
- EXISTING ARENA
- OVERFLOW PARKING, APPROX. 28 SPACES
- HIGH LINE CANAL TRAIL
- HIGH LINE CANAL

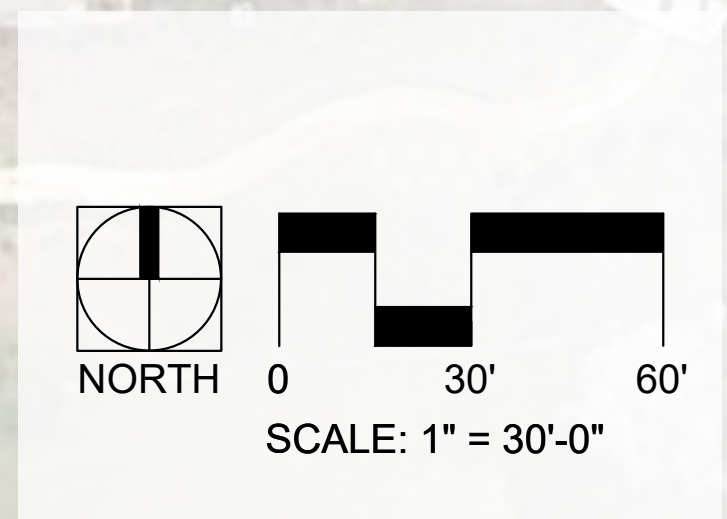





## QUINCY FARM - EAST SIDE: CENTRAL GATHERING AREA

March 2020





**QUINCY FARM - WEST SIDE: ENTRY AT NATURE CENTER**

**March 2020**